ASTROLUX
ILUMINACION ASTROLUX, S.A.

TRAPEZOIDAL

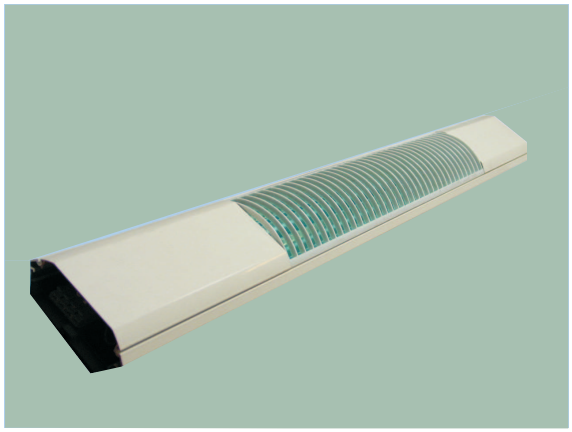

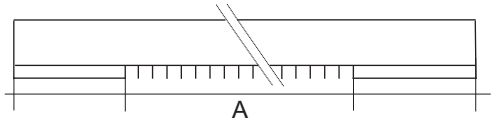

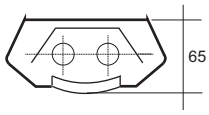

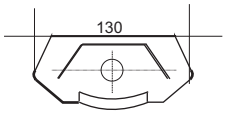

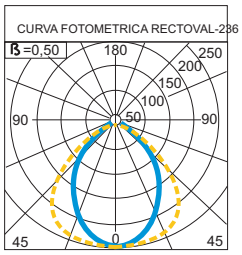

REFERENCIA	Pot.W.	LONGITUD A
TZ-60118	1 x 18	670
TZ-60136	1 x 36	1270
TZ-60158	1 x 58	1570
TZ-60218	2 x 18	670
TZ-60236	2 x 36	1270
TZ-60258	2 x 58	1570
TZ-60114	1 x 14 T/5	930
TZ-60128	1 x 28 T/5	1530
TZ-60135	1 x 35 T/5	1930
TZ-60214	2 x 14 T/5	930
TZ-60228	2 x 28 T/5	1570
TZ-60235	2 x 35 T/5	1930

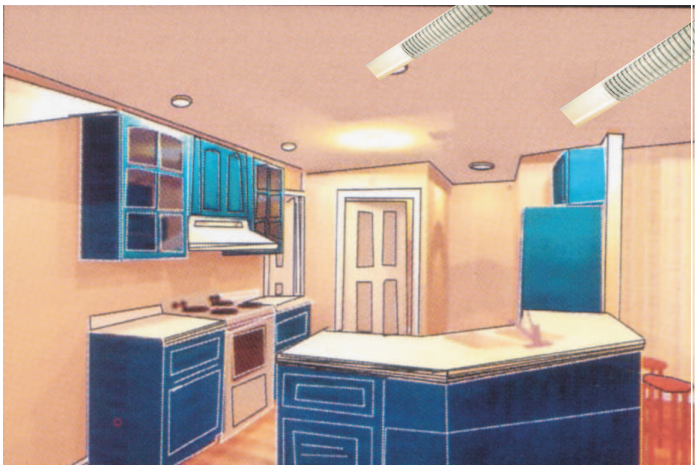

Sistema espacial para uno o dos tubos fluorescentes TL-5 de 14 - 28 o 35w, con equipo en HF, y TLD de 18 - 36 o 58w, con balasto convencional.

Cuerpo en alumínio estrusionado lacado en blanco y difusor de rejilla ovalada en policarbonato.

Disponen de una ranura longitudinal para ser suspendidas.

Los accesorios de cualquier tipo serán suministrados aparte.

CUALQUIER OTRO COLOR CONSULTAR.

CODO RIGIDO
Ref.101

UNIONENT
Ref.102

CRUZ
Ref.103

DIFUSOR
Ref.104

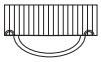
REJILLA
Ref. 105

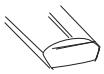
TAPALATERAL
Ref.106

SUPENSION
Ref.107

FIJJAC.CORTA
Ref.108

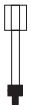
FIJAC.LARGA
Ref.109

Certified Company
QUALITY MANAGEMENT SYSTEM ISO 9001:2000
by DEKRA-ITS

CE

Clase I

IP 20